

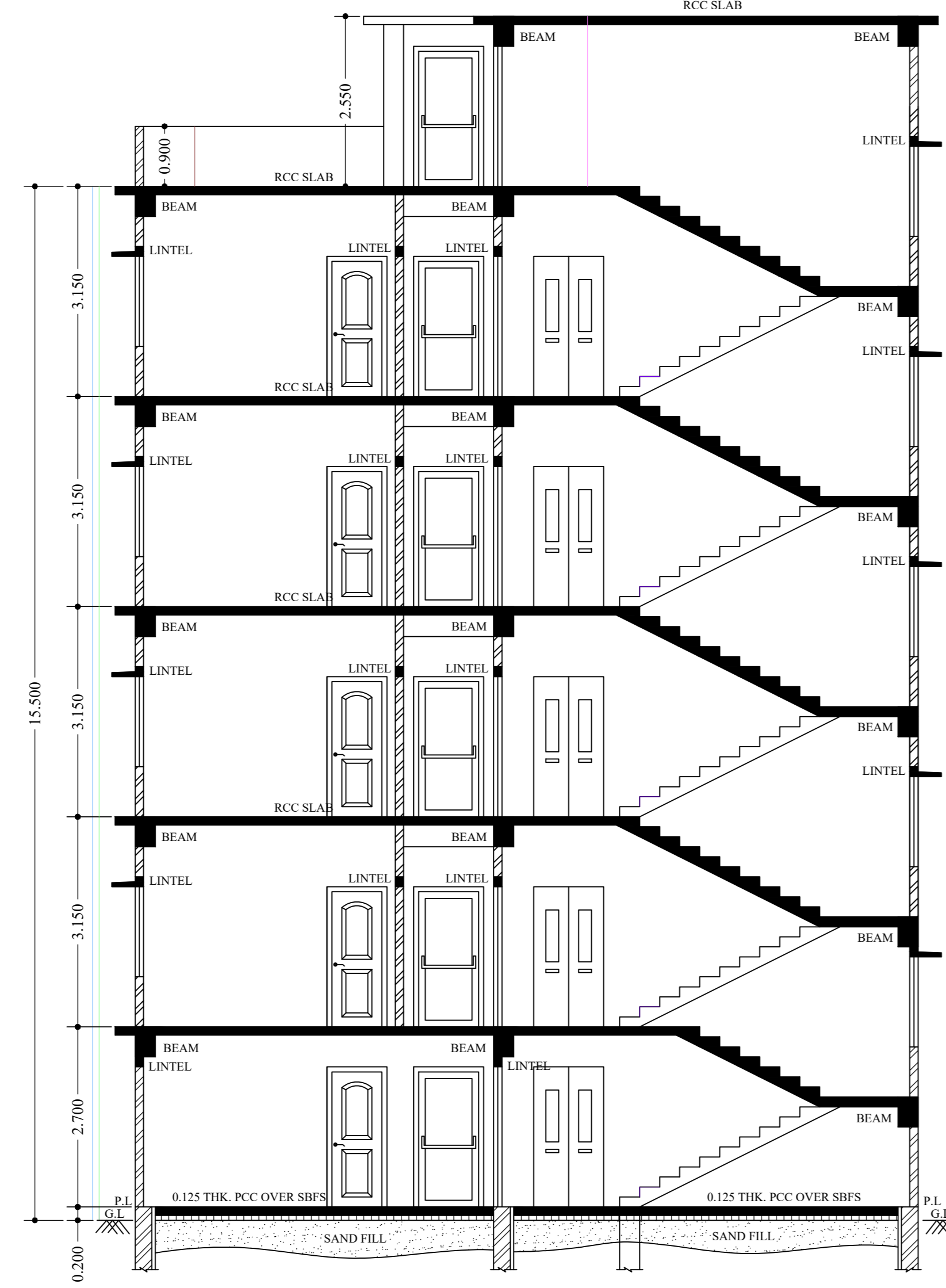

FRONT ELEVATION
SCALE - 1:100

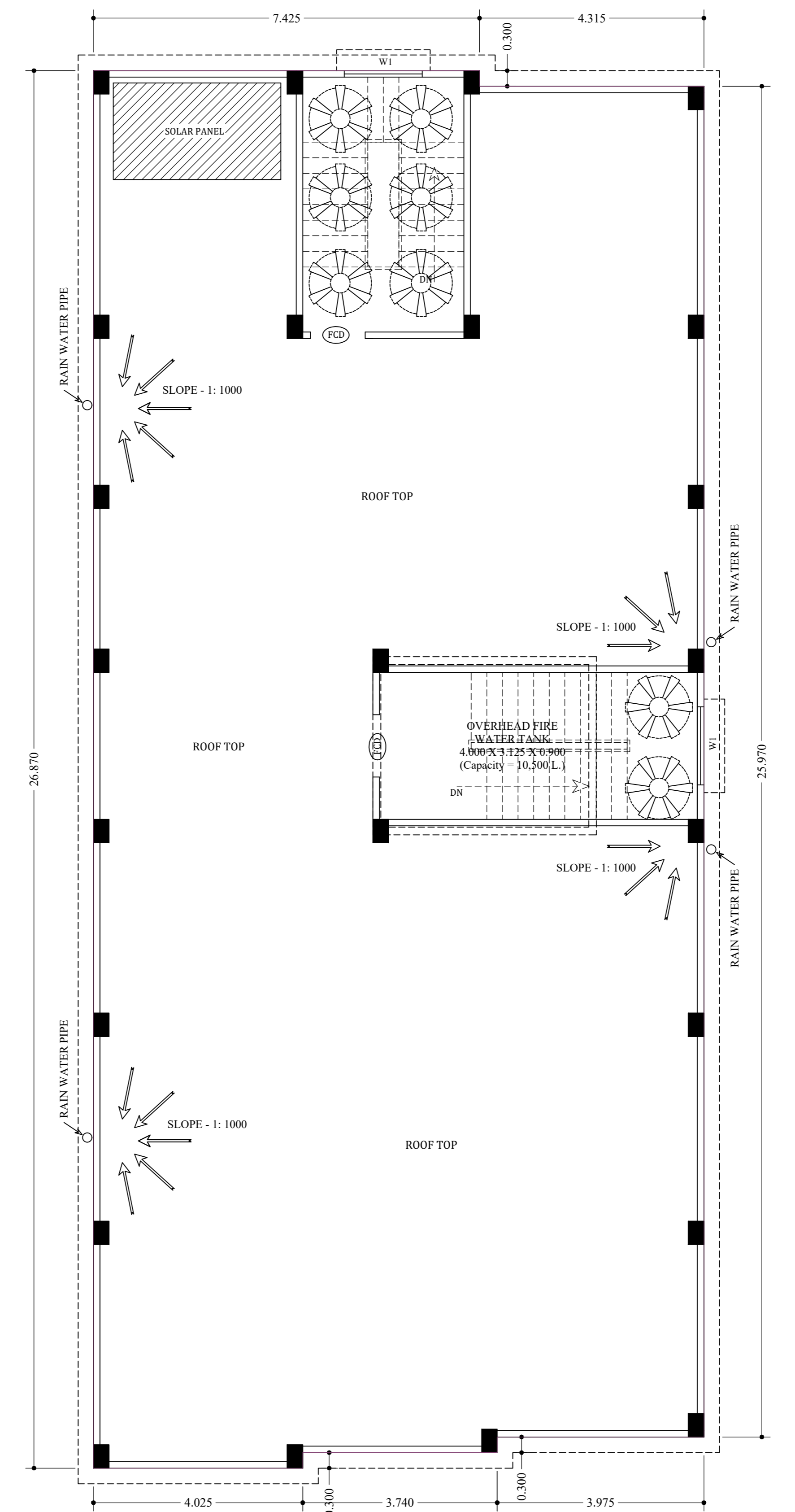

SECTION AT X - X
SCALE - 1:100



ROOF TOP PLAN
SCALE - 1:100

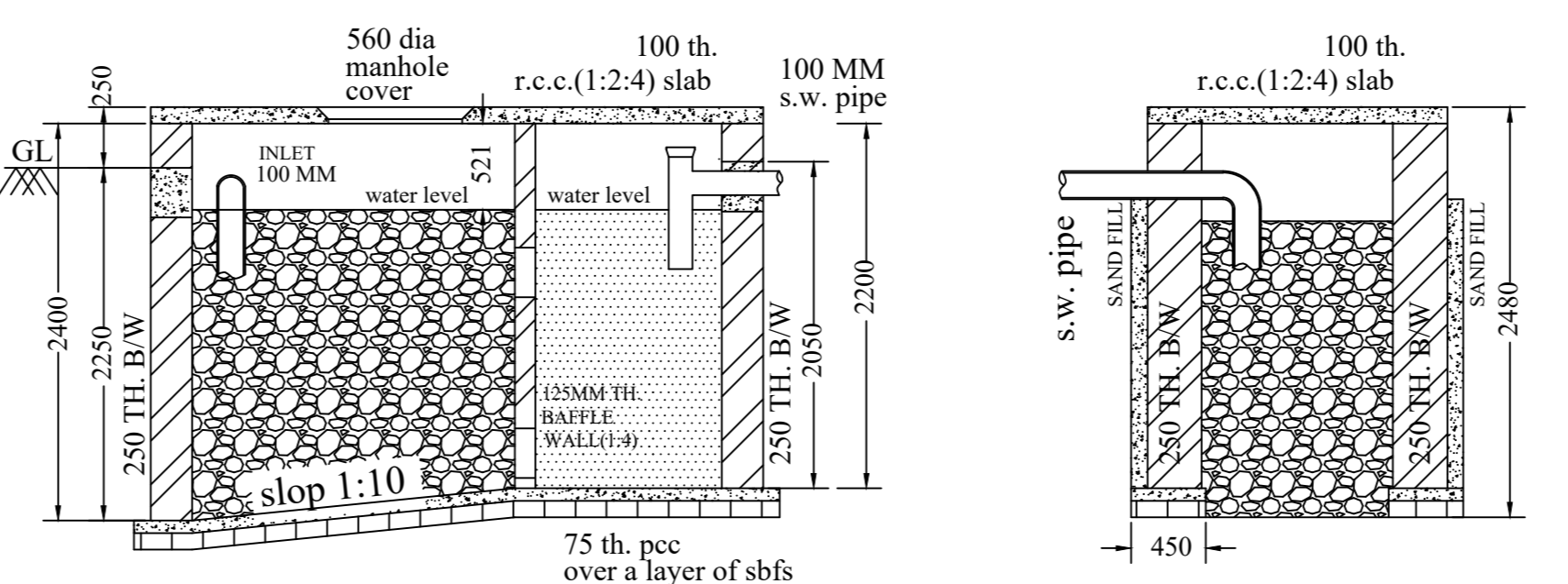

SECTION THROUGH MIDDLE

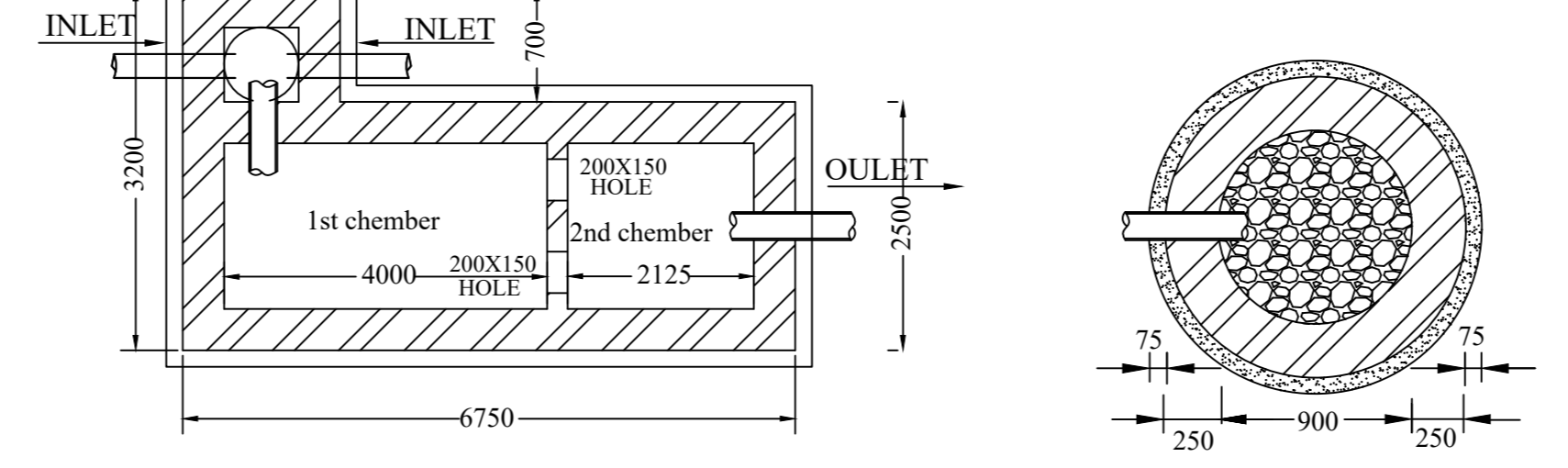

PLAN OF SEPTIC TANK

PLAN OF SOAK PIT

DETAILS OF SEPTIC TANK & SOAK PIT (50 USERS)
SCALE: 1:50

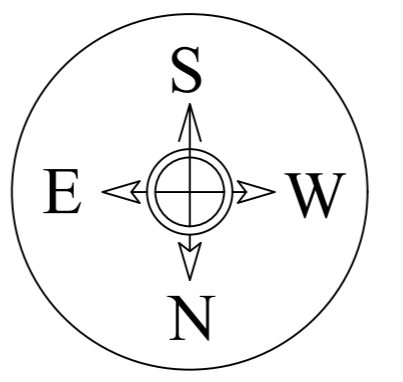

LAND OF SRI KHOKAN BISWAS AND OTHERS

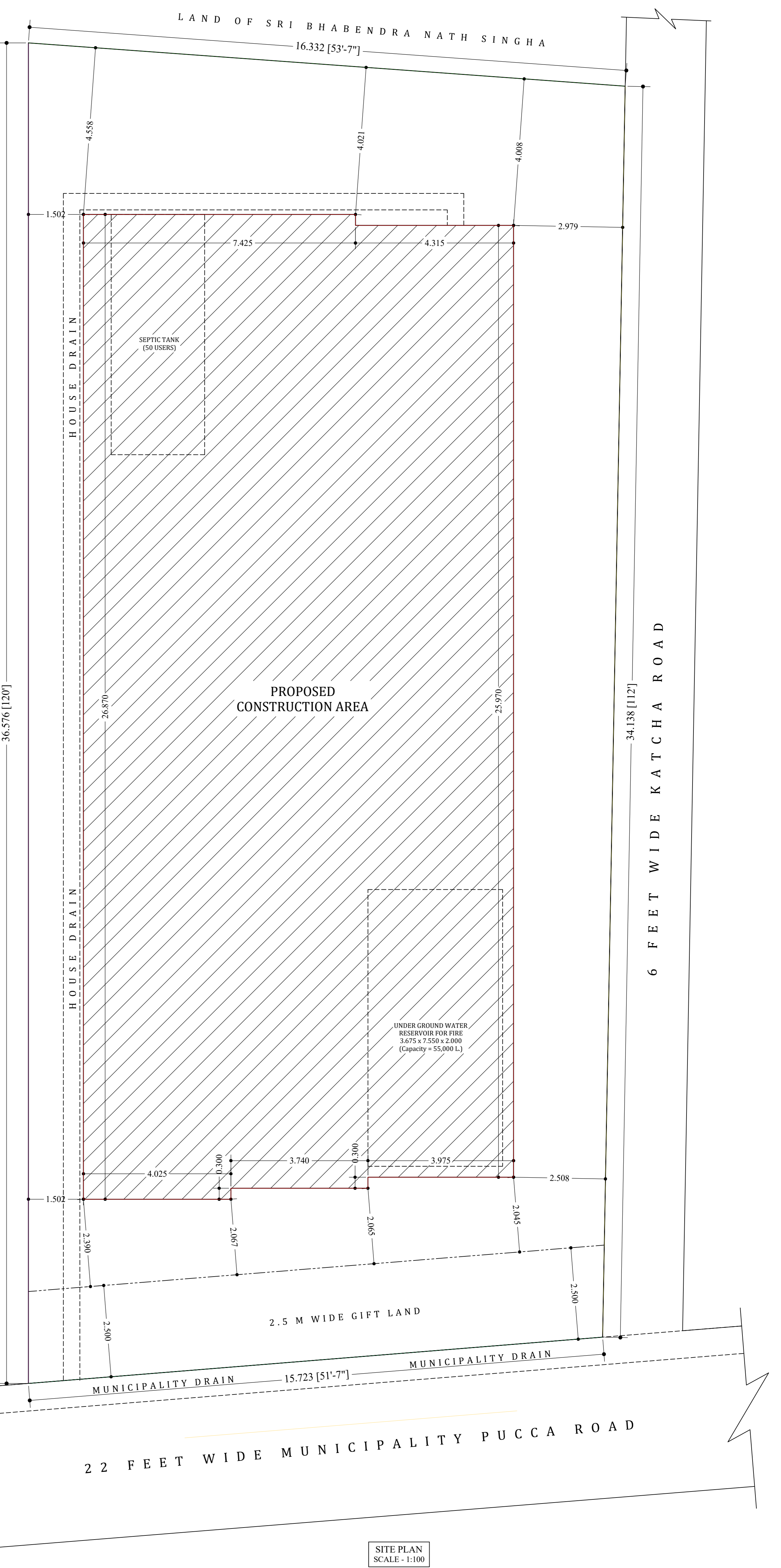

SITE PLAN
SCALE - 1:100

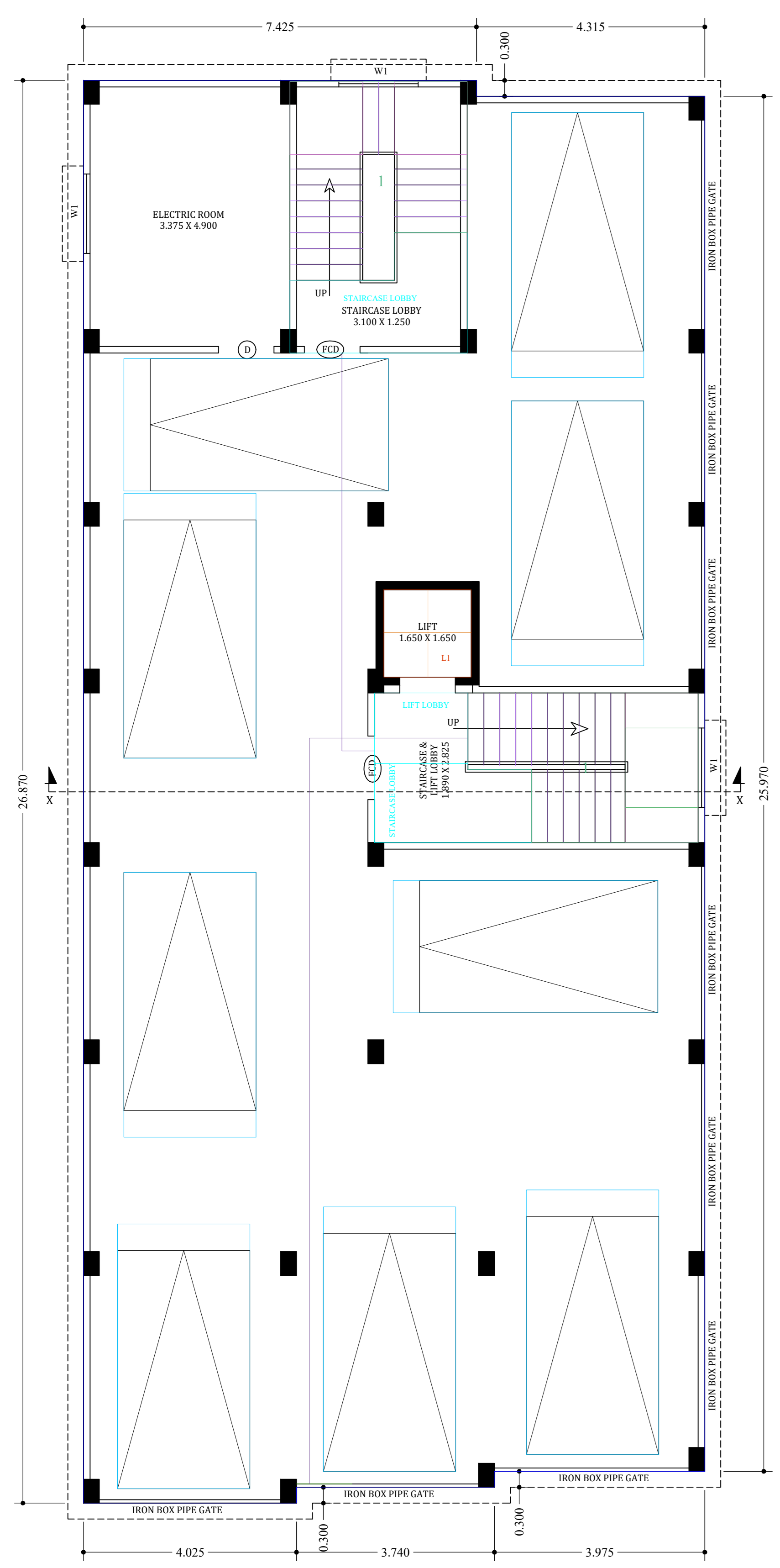

FLOOR-GROUND
GROUND FLOOR PLAN
SCALE - 1:100

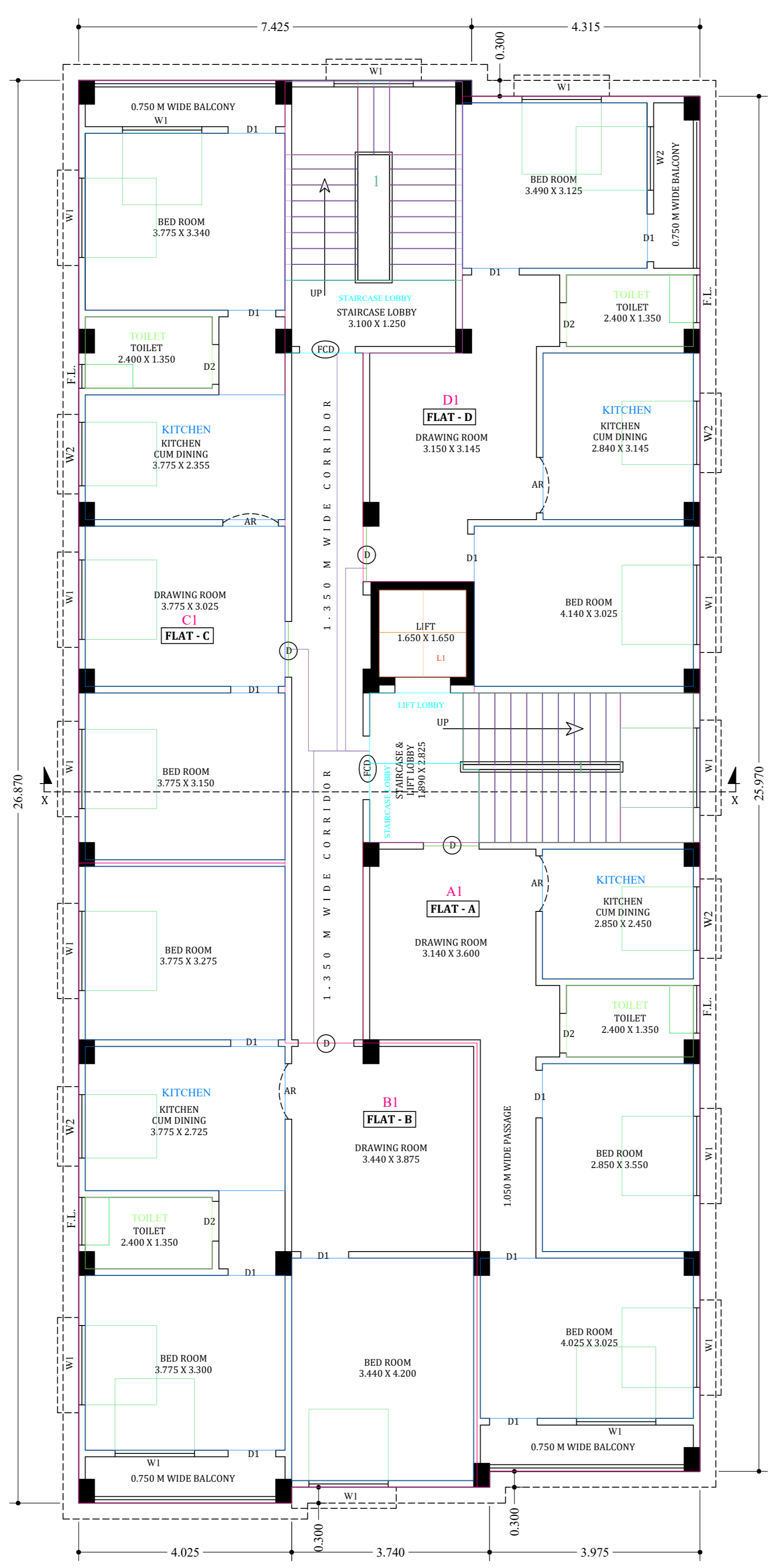

TYPICAL FLOOR PLAN
(FIRST TO FOURTH FLOOR)
SCALE - 1:100

GENERAL NOTES:-		HEIGHT OF THE BUILDING - 15.500 M.
1) ALL DIMENSIONS ARE IN METER UNLESS NOTED OTHERWISE.		USER OF SEPTIC TANK - 50
2) STRUCTURAL CONC SHALL BE OF GRADE M-25 FOR FOUNDATION, COLUMN, BEAM, SLAB ETC.		
3) ALL LEAN CONC. SHALL BE OF CEMENT CONCRETE OF MIX 1:4:8 UNLESS NOTED OTHERWISE.		SCHEDULE OF DOORS & WINDOWS :-
4) ALL REINFORCEMENT SHALL CONFIRM TO IS:1786 - 1985 OF FE 500 COVER SHOULD BE FOLLOWED AS PER I.S.456, 2000.		
5) DUCTILE DETAILING AS PER IS- 13920.		D :- SINGLE LEAF PANELLED 1.050 X 2.100
6) LOAD DETAILING AS PER I.S.875 - PART - 1, 2 & 5.		D1 :- SINGLE LEAF PANELLED 0.900 X 2.100
8) I.S.1893 USED FOR EARTHQUAKE RESISTANT DESIGN.		D2 :- HOLLOW FLASH DOOR 0.750 X 2.100
		FCD :- FIRE CONTROL DOOR 1.500 X 2.100
		W1 :- FULLY GLAZED WINDOW 1.500 X 1.350
		W2 :- FULLY GLAZED WINDOW 0.900 X 1.200
		F.L :- FULLY GLAZED FAN LIGHT 0.900 X 0.450
		AREA OF THE SITE - 564.97 SQ M.
		PLINTH AREA OF GROUND FLOOR - 310.65 SQ M.
		FLOOR AREA OF FIRST FLOOR - 310.65 SQ M.
		FLOOR AREA OF SECOND FLOOR - 310.65 SQ M.
		FLOOR AREA OF THIRD FLOOR - 310.65 SQ M.
		FLOOR AREA OF FOURTH FLOOR - 310.65 SQ M.

PROPOSED PLAN FOR THE CONSTRUCTION OF FIVE STORIED (G+4) RESIDENTIAL BUILDING OF -		DECLARATION OF ENGINEER :-
1) SMT. SAMPA SARKAR DAS, W/O- SRI KAMAL SARKAR		1) THE STRUCTURAL DESIGN AND DRAWING OF BOTH FOUNDATION & SUPER STRUCTURE OF BUILDING HAS BEEN MADE BY ME, CONSIDERING ALL POSSIBLE LOADS INCLUDING THE SEISMIC LOADS AS PER THE NATIONAL BUILDING CODE OF INDIA & CERTIFIED THAT IT IS SAFE & STABLE IN ALL RESPECT.
2) SMT. BIMALA BOTHRA, W/O- SRI ASHOK KUMAR BOTHRA		
DEVELOPER: "DOOARS QUAD GROUP" AT MADHYAPARA, DAMANPUR, WARD NO.- 04, P.S. & P.O. - ALIPURDUAR, DIST.: ALIPURDUAR.		2) CERTIFIED THAT THE ARCHITECTURAL DESIGN & DRAWING HAS BEEN MADE BY ME IN ACCORDANCE WITH W B M ACT '93 AND BUILDING RULES 96.
PARTICULARS OF THE LAND :-		DRAWN BY:- ER. SUMITAVA SENGUPTA NETAJIROAD, MADHYAPARA REGISTRATION NO.:-LBS-I/APDM-007 MOBILE NO.:- 9064937335
MOUZA :- DAMANPUR	J.L. NO. :- 51	SIGNATURE OF LAND OWNERS:- 1) 2)
KHATIAN NO.- L.R. 12143, 12142;	P.O. & P.S.: ALIPURDUAR	
PLOT NO.- L.R. 1272;	DIST.:- ALIPURDUAR	

